

Town Of Oregon
Permitting Authority

Permit Number

PERMIT TO CONSTRUCT, MAINTAIN OR REPAIR
UTILITIES WITHIN ROAD RIGHT-OF-WAY

REQUEST BY APPLICANT

Name Alliant Energy - Broderick Hunt

Address 1521 Progress Way, Stoughton

Highway <u>W Netherwood</u>
Town <u>Oregon</u>
County <u>Dane</u>
Sec. <u>1/4</u> of <u>1/4</u>
Legal Description
<u>OSN-09E-04.2</u>

Office Phone 608-205-7237 Local phone _____

Type of Utility Installation Underground Electric Conversion from Overhead

Plans Prepared By Broderick Hunt Copy Enclosed? Yes

Location of Proposed Work Area

W Netherwood Rd + Madsen Rd

Utility Location is X to cross right-to-way X parallel

X overhead X underground

Proposed Method of Installation

 tunnel suspend on poles cased

X jack & bore suspend on towers X trench

Directional Drill

 open cut plow

Estimated Starting Date 2-18-23 Estimated Restoration Date 10-1-23

By Broderick Hunt Title Engineer Tech

Date 1-18-23

PERMIT APPROVAL BY PERMITTING AUTHORITY

The foregoing application is hereby approve and permit issued by the Permitting Authority subject to full compliance by the Applicant with all provisions and conditions stated herein and on all attachments hereto.

- Federal aid has been, or is being, used on this highway; current State of Wisconsin policy for accommodation of utilities on highway rights-of-way applies.

Other Special Provisions:

By _____
(Signature of Authorized Permitting Authority Representative)

Title _____

Date _____

Interstate Power and Light Company (IPL) and Wisconsin Power and Light Company (WPL) both Alliant Energy utility companies and hereafter referred to as the Utilities) assume no liability and make no warranty or representation whatsoever as to the accuracy or completeness of the information contained on this map. Any data provided is for general information only and any use of this data is at your own risk. Any intention to excavate requires compliance with state law including contacting the appropriate one call notification center. Prior to excavation, the actual physical location of buried facilities must be determined pursuant to the requirements of applicable law. This map constitutes limited protected nonpublic data that is confidential and proprietary to the Utilities. By one of the Utilities issuing you a copy of this map, You are deemed to have agreed to treat this information as confidential and to use and disclose it only for the specific project identified in your request for the map and as further restricted below. (If you disagree, please destroy this map and inform the Alliant Energy representative that sent it to You that You cannot comply, that your copy has been removed from all storage mechanisms, and that You will not further use this map.) This map may only be copied or reproduced for internal use by the Utilities or copied, reproduced, or disclosed by You subject to the terms of a nondisclosure or confidentiality agreement between your organization and those to whom you intend to disclose such information for a specific project, whereby the potential recipients agree to use this map only for the specific project identified in the request for the map and to treat this map as the Utilities' confidential and proprietary information restricted from further use, copying or disclosure indefinitely. Any other use, copying or reproduction is strictly forbidden.

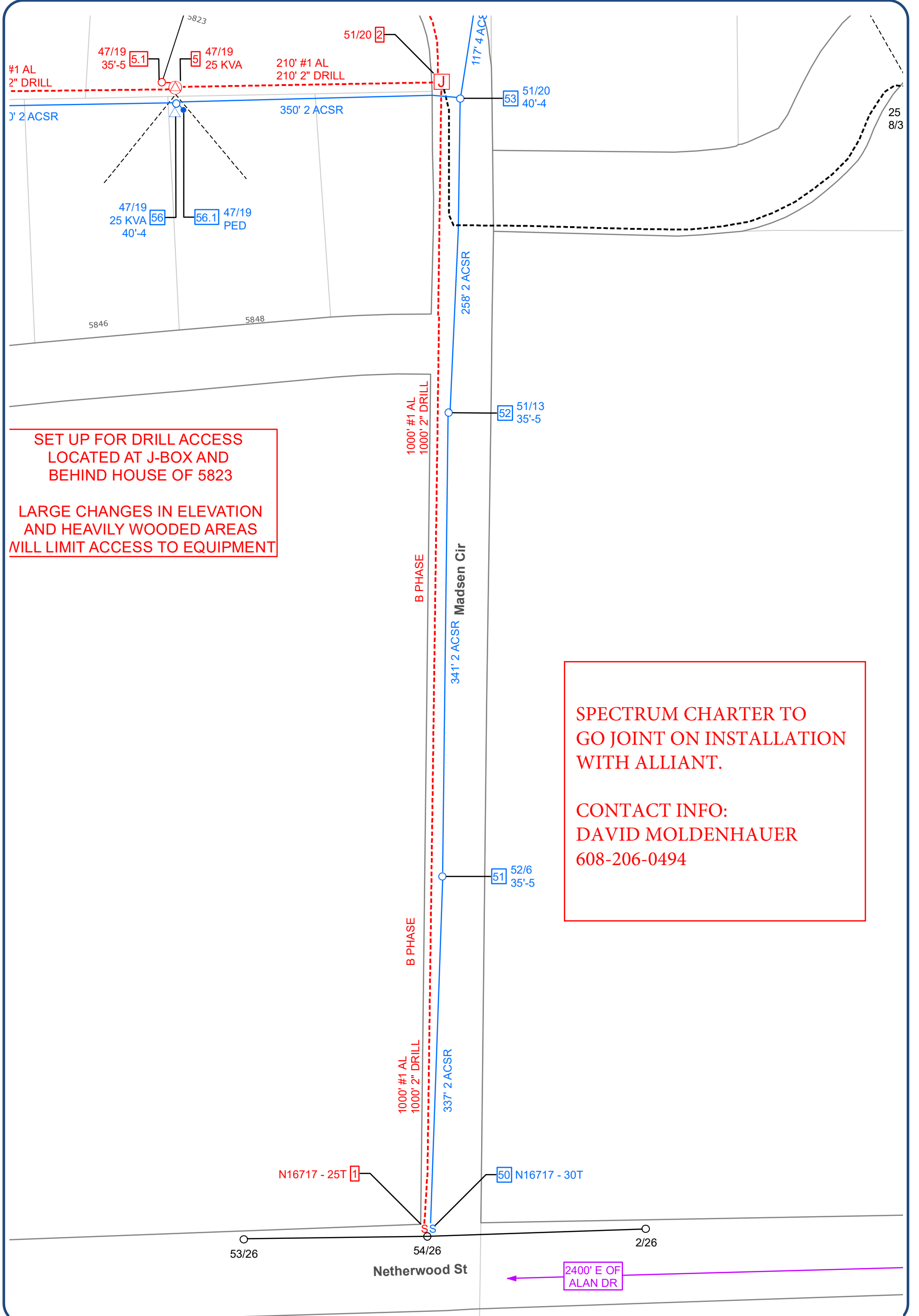

**SET UP FOR DRILL ACCESS
LOCATED AT J-BOX AND
BEHIND HOUSE OF 5823**

**LARGE CHANGES IN ELEVATION
AND HEAVILY WOODED AREAS
MILL LIMIT ACCESS TO EQUIPMENT**

**SPECTRUM CHARTER TO
GO JOINT ON INSTALLATION
WITH ALLIANT.**

**CONTACT INFO:
DAVID MOLDENHAUER
608-206-0494**



**Alliant Energy Confidential
Classification: Confidential**

1:900

WR# 4301997 - MADSEN CIR - SUVN14803

Interstate Power and Light Company (IPL) and Wisconsin Power and Light Company (WPL) both Alliant Energy utility companies and hereafter referred to as the Utilities assume no liability and make no warranty or representation whatsoever as to the accuracy or completeness of the information contained on this map. Any data provided is for general information only and any use of this data is at your own risk. Any intention to excavate requires compliance with state law including contacting the appropriate one call notification center. Prior to excavation, the actual physical location of buried facilities must be determined pursuant to the requirements of applicable law. This map constitutes limited protected nonpublic data that is confidential and proprietary to the Utilities. By one of the Utilities issuing you a copy of this map, You are deemed to have agreed to treat this information as confidential and to use and disclose it only for the specific project identified in your request for the map and as further restricted below. If you disagree, please destroy this map and inform the Alliant Energy representative that sent it to You that You cannot comply, that your copy has been removed from all storage mechanisms, and that You will not further use this map. This map may only be copied or reproduced for internal use by the Utilities or copied, reproduced, or disclosed by You subject to the terms of a non-disclosure or confidentiality agreement between your organization and those to whom you intend to disclose such information for a specific project, whereby the potential recipients agree to use this map only for the specific project identified in the request for the map and to treat this map as the Utilities' confidential and proprietary information restricted from further use, copying or disclosure indefinitely. Any other use, copying or reproduction is strictly forbidden.

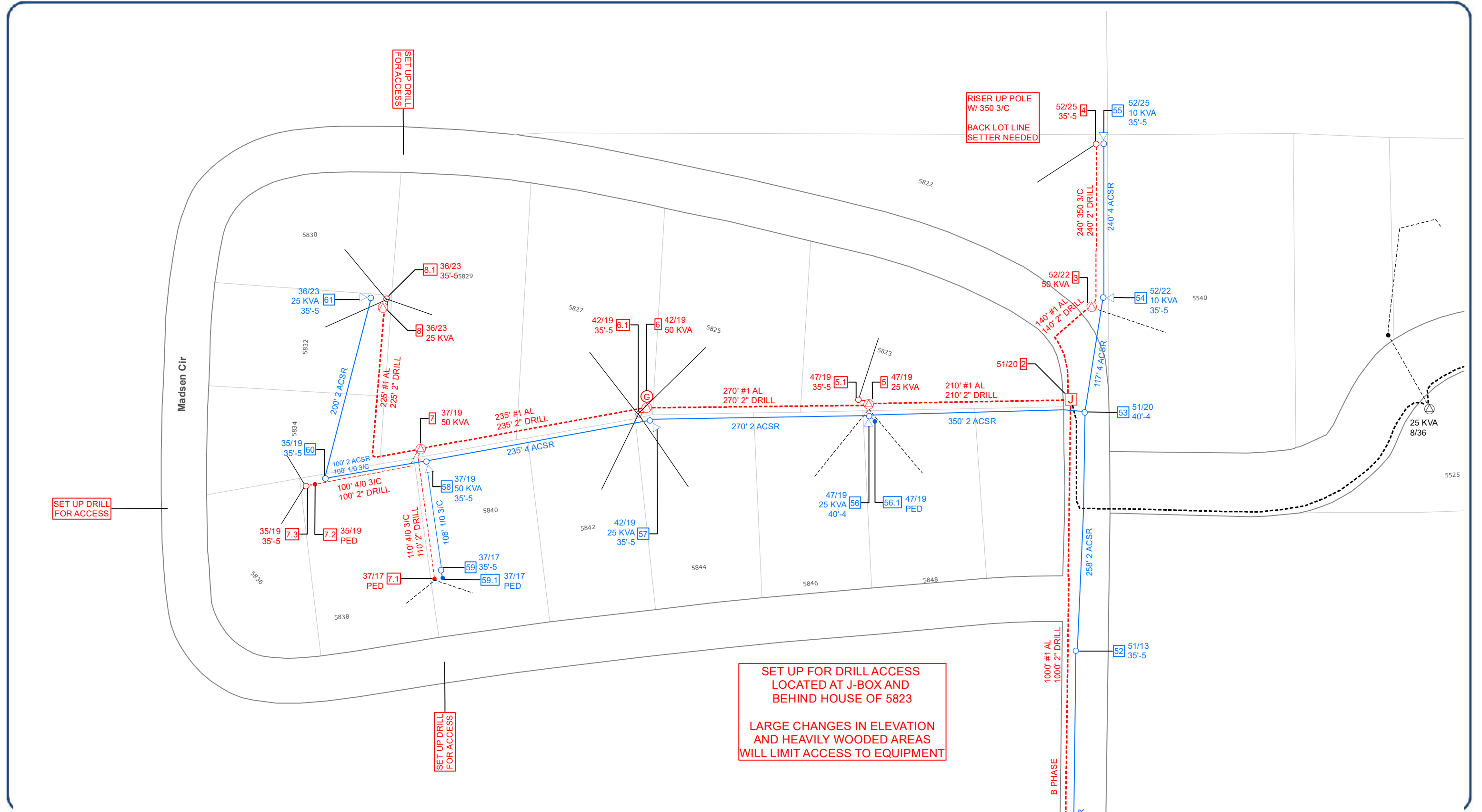

SET UP FOR DRILL ACCESS
 LOCATED AT J-BOX AND
 BEHIND HOUSE OF 5823

LARGE CHANGES IN ELEVATION
 AND HEAVILY WOODED AREAS
 WILL LIMIT ACCESS TO EQUIPMENT