

## Country View Veterinary Service

### Amendment to conditional use permit #1538

1. Uses shall be restricted to veterinary hospital, dog and cat boarding kennels, grooming, canine daycare and training facilities.
2. The boarding kennel will be an indoor facility. There will be outdoor runs on the north and south sides of the building. Boarding dogs will be outside for short periods between 7 AM and 7 PM. The outdoor runs will be within a 6' high enclosed yard.
3. The canine daycare will be indoors and outdoors with supervised dogs contained within a 6' high enclosed yard surrounded by evergreens. Daycare dogs will be outdoors during regular business hours (7:30 am – 6 pm Mon – Fri and 7:30 am – 2 pm on Saturdays). Group size will be limited to 25 dogs.
4. Training classes will be held indoors and outdoors, weather permitting, with a class size limited to 12 dogs and their handlers.

0509091 85 01.1

558.00'

558.00'

1850'

0509092  
1850'  
8.016.05

1509091 86 00.1



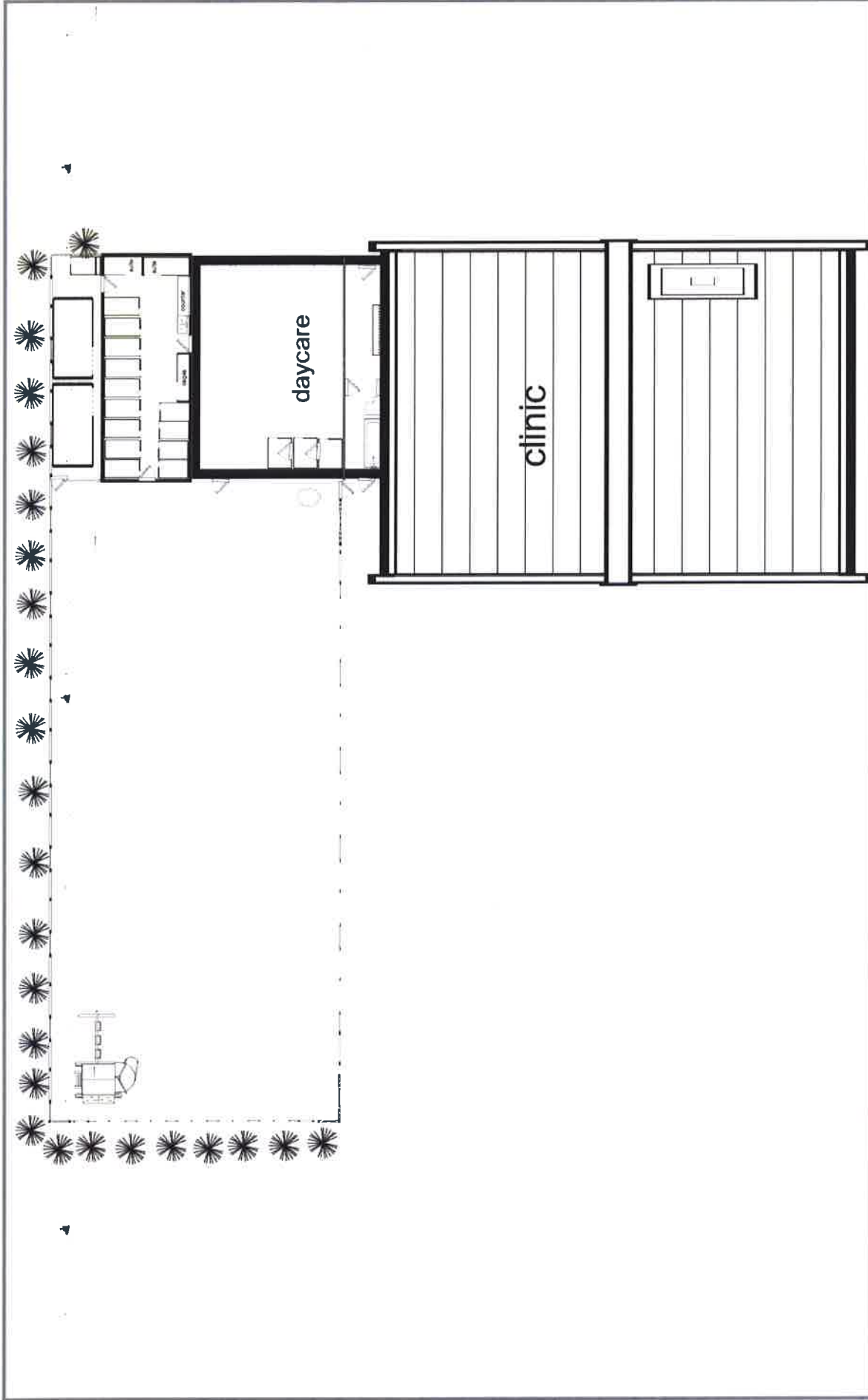

powered by 2020 icovia



**yards without runs and clinic**  
 Created by [eleuthner@countryviewvets.com](mailto:eleuthner@countryviewvets.com)

This floor plan is a representation and should not be relied on exclusively. Measurements should be verified to ensure accuracy.

