



**THOM R. GRENLIE REGISTERED LAND SURVEYOR S1051**  
 400 S NINE MOUND RD, VERONA, WISCONSIN 53593 PHONE: (608) 845-6882

**PRELIMINARY**

**SURVEYOR'S CERTIFICATE**  
 State of Wisconsin )  
 County of Dane ) SS.

**CERTIFIED SURVEY MAP**

I, Thom R. Grenlie, hereby certify that this survey <sup>will be</sup> in compliance with Chapter 236.34 of Wisconsin Statutes. I also certify that I have surveyed and mapped the lands described hereon and that the map is a correct representation of all exterior boundaries of the land surveyed and the division of that land with the information provided.

SOILS: 40% CLASS II  
 60% CLASS IV

Thom R. Grenlie, Registered Land Surveyor

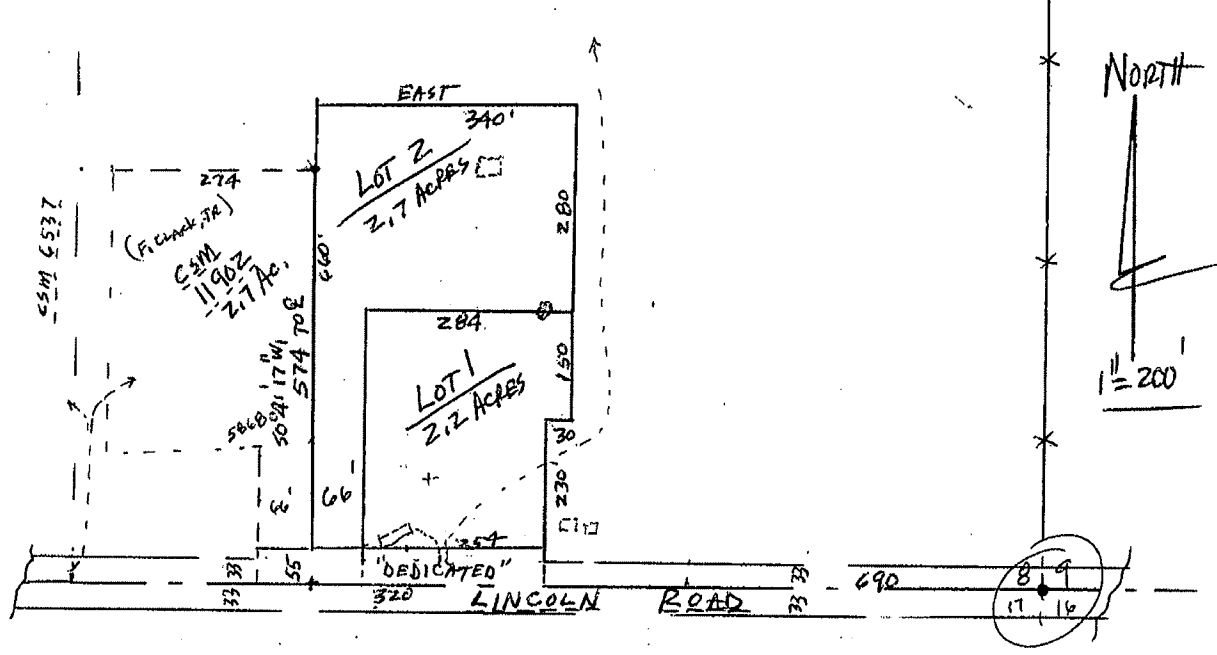

**REZONING DESCRIPTION:** FROM A-1EX TO RH-1; DED: YES  
 PART OF THE SE1/4 OF THE SE1/4 OF SECTION 8, T5N, R9E, TOWN OF OREGON, DANE COUNTY, WI, DESCRIBED THUSLY: BEGINNING 690' WEST FROM THE SOUTHEAST CORNER OF SEC. 8; THENCE NORTH 230'; THENCE EAST 30'; THENCE NORTH 280'; THENCE WEST 340'; THENCE S0°41'17"W 660'; THENCE EAST 320' TO P.O.B.

**INTENT & PURPOSE:** TO CREATE 2 HOMES SITES FOR SONS OF OWNER.

**LEGEND**

Scale: 1 inch = 200 ft.  
 ● iron stake found  
 ○ 1"x24" iron pipe set  
 min. wt.=1.13#/ln ft.

SURVEYED - Not -  
 DRAWN STE  
 APPROVED \_\_\_\_\_  
 FIELD BOOK \_\_\_\_\_  
 DATE 1-6-12  
 TAPE/FILE \_\_\_\_\_

SURVEYED FOR: STEVEN CLARK (SON) 845-9546  
 150 PAOLI ST, VERONA, WI 53593  
 DESCRIPTION-LOCATION: PRT SE1/4, SE1/4, SEC. 8,  
 T5N, R9E, TOWN OF OREGON, DANE COUNTY, WI

APPROVED FOR RECORDING PER DANE COUNTY ZONING & LAND REG. COMM. \_\_\_\_\_ action of \_\_\_\_\_

**REGISTER OF DEEDS CERTIFICATE**  
 Received for recording this \_\_\_\_\_ day of \_\_\_\_\_, \_\_\_\_\_ at \_\_\_\_\_ o'clock \_\_\_\_\_ m.  
 and recorded in Volume \_\_\_\_\_ of Certified Survey Maps of Dane County on Page \_\_\_\_\_

Register of Deeds

OFFICE MAP NO. \_\_\_\_\_

DOCUMENT # \_\_\_\_\_  
 CERTIFIED SURVEY MAP # \_\_\_\_\_ Vol. \_\_\_\_\_ Page \_\_\_\_\_